

A Newcomer's Guide for *Shelburne* Ontario, Canada



September 13, 2018

Welcome to the Town of Shelburne

The Town of Shelburne is a vibrant growing community with a rich history that complements its progressive nature. The area is home to several manufacturing plants providing jobs to local residents. The town has many big city amenities within its boundaries and it is a short drive to larger urban centres; Orangeville, Alliston and Barrie. The town is surrounded by rich agricultural lands that support many forms of production from potatoes to beef.

The Town of Shelburne is the fastest growing municipality in Dufferin County with a 13.5% population increase in 2011 from 2006. Shelburne's almost 6,500 people inhabit 6.44 square kilometres (2.5 square miles) and are only a 1 hour's drive south to Toronto. Shelburne is within 160km of over 8 million people offering substantial market potential for our businesses and opportunities for our residents. There are two main international airports within easy commutes to Shelburne and for local travel the town is near the primary 400 series highways that connect towns throughout Ontario.

Shelburne has a sophisticated school system and access to specialized opportunities such as French immersion and private education. The town hosts many parks and recreational activities and has thriving cultural scene including the well-known Fiddle Fest.

If you would like specific information on the Town of Shelburne, please contact:

The Town of Shelburne
203 Main Street East
Shelburne, Ontario L9V 3K7
T / 519.925.2600; F / 519.925.6134
Business Hours: Monday to Friday, 8:30 a.m. to 4:30 p.m.
E-mail: assistant@shelburne.ca
Home Page: www.shelburne.ca

Within this package, you will find a number of helpful resources that may assist you and your family in settling into Shelburne. Should you desire or require any further assistance, please contact the Town of Shelburne.

Contents

Welcome to the Town of Shelburne.....	2
Introduction.....	5
Location.....	5
Council Information.....	5
Council Meetings.....	6
Town Hall Information.....	6
Digging on your Property.....	6
Accessibility.....	6
Advisory Committees.....	6
Animal Control.....	7
Arena Activities.....	7
By-Law Compliance.....	7
Child Care.....	7
Chamber of Commerce.....	8
Climate.....	8
Community Centres.....	8
Community Services.....	8
Demographics.....	9
Drugstores.....	10
Education.....	10
Public: Elementary.....	10
Public: Secondary.....	11
Alternative - French Immersion.....	11
Alternative – Catholic.....	12
Continuing Adult Education.....	12
Emergency Services.....	12
Ambulance – EMS.....	12
Employment Opportunities.....	13
Fire Station Location.....	13
Food Bank.....	13
Financial.....	13
Fire Burning Permits.....	13

Garbage, Green Bin and Recycling..... 14

Grocery Stores 15

Health Care..... 15

Insurance/Mortgage Companies..... 17

Library..... 17

Licenses 18

Parks 18

Personal Care 18

Post Office 19

Real Estate 19

Recreation 20

Property Tax..... 20

Roads 20

Senior Services 20

Maps..... 20

New Residents Phone and Contact List..... 20



Introduction

Location

The Town of Shelburne is located in South-Central Ontario 100km north-west of Toronto.

Shelburne is a 90 minute drive by car from Toronto's downtown core and two and half hours from the Canada-U.S border at Niagara Falls or Buffalo.



Highway distances from Shelburne

	Kilometres	Miles
Toronto, ON	100	62
Ottawa, ON	536	333
Montreal, QC	627	389
Buffalo, NY	221	137
Detroit, MI	389	241
New York, NY	822	510

Council Information

The Municipal Council is comprised of the Mayor, Deputy Mayor and five Councillors elected at large, with the Mayor and Deputy Mayor also representing the Town at the County of Dufferin.

The Municipal Council's responsibilities include:

- Developing policies to guide the corporation and ensure effective use of resources
- Ensuring the provision of a variety of services to meet the needs of residents
- Appointing interested residents to serve on various Committees and Boards to assist and advise Council on certain issues.

Your Mayor and Council are:

Ken Bennington, Mayor

T: (519) 925-2600

F: (519) 925-6134

mayor@shelburne.ca

Geoff Dunlop, Deputy Mayor

F: (519) 925-6134

gdunlop@shelburne.ca

Walter Benotto, Councillor
F: (519) 925-6134
wbenotto@shelburne.ca

Randy Chambers, Councillor
F: (519) 925-6134
rchambers@shelburne.ca

Dan Sample, Councillor
F: (519) 925-6134
dsample@shelburne.ca

Steve Anderson, Councillor
F: (519) 925-6134
tegan@shelburne.ca

Wade Mills, Councillor
F: (519) 925-6134
wmills@shelburne.ca

Council Meetings

All meetings of Council are open to the public. Council Agendas are set in advance and may be reviewed prior to any Council meeting at the front desk of the Town Hall, or by visiting our website at www.townofshelburne.on.ca.

Meetings of Council are listed on the Town of Shelburne website
<http://www.shelburne.ca/>

To speak at a Council meeting or to add an item on the agenda please contact Jennifer Willoughby at jwilloughby@shelburne.ca

Town Hall Information

The Town of Shelburne
203 Main Street East,
Shelburne, Ontario,
L9V 3K7
T: 519-925-2600
F: 519 -925-6134
Hours: Monday to Friday 8:30 a.m. to 4:30 p.m.

Digging on your Property

Before you dig on your property please be sure to contact your local utilities providers, ON1CALL at 1-800-400-2255.

Accessibility

For information on accessibility, please visit <http://www.shelburne.ca/town-hall/departments/clerks-department/committee/23>

Advisory Committees

For information on town committees, please visit <http://www.shelburne.ca/town-hall/departments/clerks-department/committees>

Animal Control

Fees: First Dog \$20 (spayed/neutered), Second Dog \$30 (spayed/neutered), Third Dog (spayed/neutered) \$80, Fourth dog & additional \$100 (spayed/neutered)

First Dog \$30 (NOT spayed/neutered), Second Dog \$40 (NOT spayed/neutered), Third Dog \$90 (NOT spayed/neutered), Fourth Dog & Additional \$110 (NOT spayed/neutered)

Tags are purchased yearly on April 1st and are available at Town Hall (203 Main Street East, Shelburne).

A replacement tag will cost \$5.00

Arena Activities

For information on area activities, please visit <http://www.shelburne.ca/recreation/cdrc>

By-Law Compliance

For information on by-laws and how they are enforced, please visit <http://www.shelburne.ca/town-hall/departments/clerks-department/by-laws>

Child Care

Hyland Centre Child Care

Address: 200 Fourth Ave. Shelburne, ON L9V 3R9

Phone: 519-925-5690

Ontario Early Years Centre in Shelburne

The Ontario Early Years Centre in Shelburne brings together information about children's services and programs in the community. Parents and caregivers can get answers to questions, access resources and speak with early year's professionals as well as other parents and caregivers.

The Ontario Early Years Centre offers:

- A relaxed meeting place for parents, caregivers, other adults and their children
- An informal playgroup for children which will stimulate their growth and foster feelings of self-worth and stability
- Transportation program
- Parenting workshops focusing on children ages 0-6
- 'Feelings After Birth' support group for mothers experiencing feelings of depression, anxiety and other concerns
- Parent/Child interactive programs
- CUP groups to support young or expectant parents in Orangeville

167 Centre Street, Entrance B

Shelburne, Ontario L9V 3R8

519-925-5504

earlyyearsshelburne@dufferincounty.ca

Chamber of Commerce

The Greater Dufferin Area Chamber of Commerce serves businesses in Shelburne. For more information on GDAAC visit their website at www.gdacc.ca

Climate

Shelburne is in zone 4 and has typical Southern Ontario weather which is anything but predictable. Cold winters typically begin in late November and last until late March and are tempered by several thaws throughout the season. True summer begins in June and lasts until September with warm breezes and moderate precipitation.

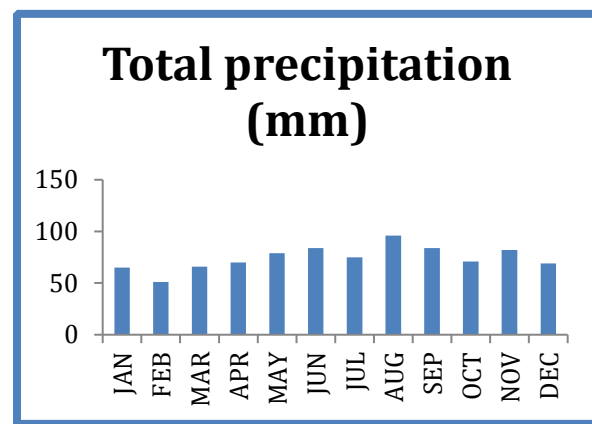
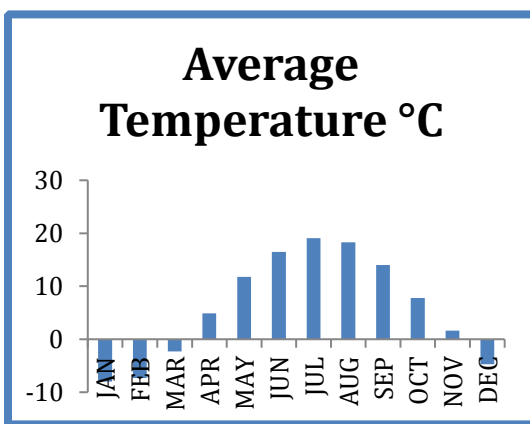

Community Centres

The Agricultural Building
P.O. Box 1112, Shelburne, Ontario L9V 3M2
Phone/Fax: 519-925-0243
www.shelburnefair.com

The Town and Country Room
Centre Dufferin Recreation Complex
200 Fiddle Park Lane, Shelburne, Ontario L9V 3C9
Phone: 519-925-2400
<http://www.shelburne.ca/recreation/cdrc>

Community Services

Social services such as employment resources, Ontario Works, Social Housing and Subsidized Childcare are offered through the County of Dufferin and several of these services are available at satellite offices in Shelburne.

Subsidized Childcare is available through the County of Dufferin; please contact the Community Services Worker at childcarefeesubsidy@dufferincounty.ca for more information.

The County of Dufferin offers several housing programs. Visit their website for more information and contact information <http://www.dufferincounty.ca/residents/housing-programs-and-services>

Ontario Works is a program which provides financial and employment assistance to people in financial need. The County of Dufferin delivers this program to eligible residents. Contact 519.941.6991 for more information.

Service Canada provides many services including passport renewals and other services. There is an office in Orangeville and a satellite office in Shelburne located at:

167 Centre Street, Entrance E

Hours of Service: Tuesday, 10:30am – 2:30pm (office is closed from 12:00pm – 12:30pm)

Service Ontario has an office in Shelburne to renew drivers' licenses, health cards and other services. See their website for more information:

<http://www.ontario.ca/page/renew-drivers-licence>

The Dufferin Coalition for Kids has created a useful website that has information on many of the services a family may need over time. The website lists all the services available in Dufferin County and several of these are available in Shelburne as well. Visit

<http://www.dufferinfamilydirectory.org/> to find more information

Demographics

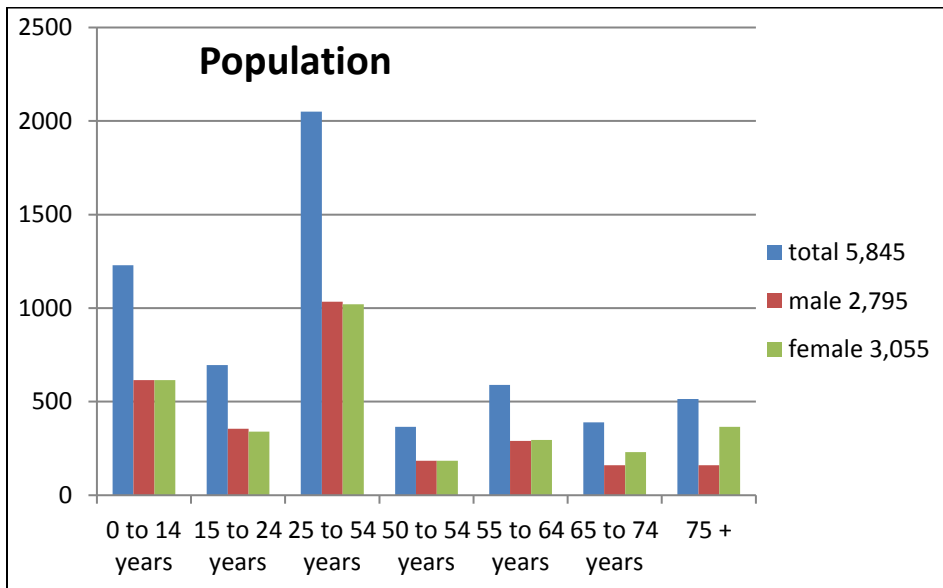

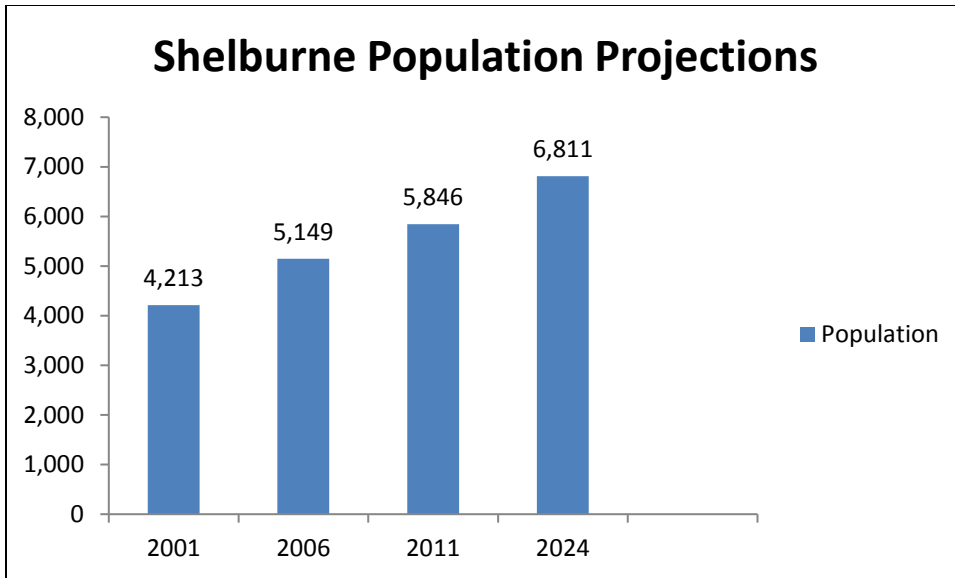

Source: Statistics Canada 2011 Census

Drugstores

Caravaggio IDA Drugs

Address: 128 Main St. E, Shelburne, ON L9V 3K5

Phone: 519-925-2729

DRUGStore Pharmacy

101 2nd Line, Shelburne, ON L9V 3J4

Phone: 519-925-0933

(In No Frills)

Shelburne Town Pharmacy

4 – 226 First Ave. E., Shelburne, ON L9V 2X4

Phone: 519-306-5500

Education

Public: Elementary

Centennial Hyland Elementary School

Address: 35 School Road, Shelburne, ON, L9V 3S5

Telephone: 519-925-2142

Fax: 519-925-0540

<http://www.ugdsb.on.ca/centennialhylands/index.htm>

Email: CentennialHylands.es@ugdsb.on.ca

Glenbrook Elementary School

Address: 300 Fiddle Park Lane, Shelburne, ON L9V 3C9

Telephone: 519-925-0580

Fax: 519-925-3007

Email: glenbrookps@ugdsb.on.ca

Hyland Heights Elementary School

Address: 200 Fourth Ave, Shelburne, ON, L9V 3R9

Telephone: 519-925-3745

Fax: 519-925-1241

<http://www.ugdsb.on.ca/hylandheights/index.aspx>

Email: hylandhts.es@ugdsb.on.ca

Public: Secondary

Centre Dufferin District High School

Address: 150 Fourth Ave, Shelburne, Ontario, L9V 3R5

Telephone: 519-925-3834

Fax: 519-925-3553

<http://www.ugdsb.on.ca/cddhs/>

Email: CentreDufferin.dhs@ugdsb.on.ca

Alternative - French Immersion

Centennial Hyland Elementary School

Address: 35 School Road, Shelburne, ON, L9V 3S5

Telephone: 519-925-2142

Fax: 519-925-0540

<http://www.ugdsb.on.ca/centennialhylands/index.htm>

Email: CentennialHylands.es@ugdsb.on.ca

Mono Amaranth Public School (4-8)

Address: 246303 Hockley Road, Mono, ON, L9W 6K4

Telephone: 519-941-5555

Fax: 519-941-6635

<http://www.ugdsb.on.ca/mono/>

Email: MonoAmaranth.ps@ugdsb.on.ca

Princess Elizabeth Public School (JK-3)

51 Elizabeth Street, Orangeville, ON, Canada L9W 1C5

Phone: 519-941-0220

Fax: 519-941-6303

<http://www.ugdsb.on.ca/princesselizabeth/index.aspx>

Email: PrincessElizabeth.ps@ugdsb.on.ca

Alternative – Catholic

Robert F. Hall Catholic Secondary School

6500 Old Church Rd. Caledon East ON, L7C 0H3

Phone: 905.584.1670

Fax: 905.584.1488

<http://www.dpcdsb.org/rfhal>

St. Benedict Elementary School

345 Blink Line, Orangeville, Ontario L9W 4X1

Phone: 519.942.5980

Fax: 519-942.3849

<http://www.dpcdsb.org/bened>

Continuing Adult Education

Kerri Reynolds

Centre Coordinator

(located within Mel Lloyd Centre)

167 Centre Street, Entrance E

Shelburne ON L0N 1S4

Telephone: (519) 925-8830

Fax: (519) 925-8831

Email: shelburne@contactnorth.ca

Emergency Services

Police services are provided by Shelburne Police. They can be reached at 519-925-3312, or in case of an emergency, please dial 911.

Ambulance – EMS

Ambulance services are provided through the Dufferin County Ambulance Service. There is an ambulance station in Shelburne that provides 24hr service to the Town of Shelburne. For more information on Ambulance services visit [http://www.dufferincounty.ca/residents/emergency-services#PARAMEDIC SERVICE](http://www.dufferincounty.ca/residents/emergency-services#PARAMEDIC_SERVICE)

Employment Opportunities

Job opportunities with the Town of Shelburne are posted on the Town's website. For other employment related services, residents are advised to contact the Employment Services department at the County of Dufferin, www.dufferincounty.ca/residents/employment-services. There is a location in Shelburne at:

Shelburne Employment Resource Centre
519.941.6991, ext. 5711 Mel Lloyd Centre
167 Centre St., Entrance E, Shelburne
Tuesday, Wednesday, Thursday 8:30 -4:30

Fire Station Location

Shelburne & District Fire Department
114 O'Flynn Street, Shelburne, Ontario L9V 2W9
Phone: 519-925-51111

Food Bank

Shepherds Cupboard
167 Centre St.
Shelburne, ON, L0N 1S2
519-925-2600, ext. 350

Financial

Peoples Credit Union Ltd.

Address: 133 Owen Sound St. PO Box 94, Shelburne, ON L9V 3L1
Phone: 519-925-3204

RBC Royal Bank

Address: 123 Owen Sound St., PO Box 189, Shelburne, ON L9V 3L1
Phone: 519-925-2023

TD Canada Trust

Address: 100 Main St. W, PO Box 219, Shelburne, ON L9V 3K9
Phone: 519-925-3832

Fire Burning Permits

The Town of Shelburne does not require the purchase of a permit. An Open Air Contained Fire is permitted when placed in a proper place, in a proper unit and operated in a safe manner. For a complete copy of by-law 22-2003, please visit <http://www.shelburne.ca/town-hall/departments/clerks-department/by-laws/category/51/fire>

Garbage, Green Bin and Recycling

Garbage, Blue Boxes and Green Bins are the responsibility of the County of Dufferin and are collected curbside every week. Yard waste, bulky items and white goods are also collected curbside throughout the County.

All waste should be at the curb by 7 a.m. on your scheduled collection day, but no earlier than 5 p.m. the day before.

Call Green for Life (GFL) at 1.888.941.3345 for:

- missed collections
- to schedule a collection for bulky items
- to schedule a collection for white goods
- to schedule a collection for yard waste in rural areas

Garbage:

Garbage must be placed at the curb in a transparent (clear) garbage bag, in a transparent (clear) bag within a garbage container, or loose in a container. Non-transparent (opaque) bags will not be collected.

Each bag/container may contain 2 opaque privacy bags. The privacy bag should be about the size of a standard kitchen bag and must not exceed 51 x 56 cm (20 x 22 in).

Bag Limit in Shelburne is currently 2 bags per week. Additional bag tags can be purchased in Shelburne at:

- Caravaggio Drugs, 128 Main Street E
- Giant Tiger, 226 First Avenue Unit 1
- Shelburne Town Hall, 203 Main Street E

Blue Box:

Blue boxes are collected every week. Please visit the County of Dufferin website at <http://www.dufferincounty.ca/residents/waste-services/collection/blue-box> to determine acceptable and non-acceptable items.

Green Bin:

Blue boxes are collected every week. Please visit the County of Dufferin website at <http://www.dufferincounty.ca/residents/waste-services/collection/organics> to determine acceptable and non-acceptable items.

Grocery Stores

No Frills

Address: 101 2nd Line, Shelburne, ON L9V 3J4
Phone: 519-925-2774

Shelburne Foodland

Address: 226 First Ave. E., Shelburne, ON L9V 2X4
Phone: 519-925-6032

Shelburne Fresh Variety

Address: 604 Owen Sound St., Shelburne, ON L9V 2W8
Phone: 519-925-3497

Health Care

Dufferin Area Family Health Team

Shelburne Centre for Health
Address: 167 Centre St., Shelburne, ON L9V 3R8
Phone: 519-925-0017

Health Appointment Transportation:

The Shelburne Transporter
Address: 136 Ann Street, Shelburne, ON L9V 2W5
Phone: 519-925-3634

Offices of Dentists:

Dr. Glen Asaph
Address: 802 Main St. E/Hwy 10 & 24, Shelburne, ON L9V 2Z5
Phone: 519-925-6110

Denture Clinic

141 Main Street West, Shelburne, ON L9V 3K3
Phone: 519-925-9511

Main Street Dental Centre

Dr. G. Magder & Dr. D. Styles
Address: 161 Main St. West, Shelburne ON L9V 3K3
Phone: 519-925-6991

Shelburne Family Dental

Dr. D. Disanto
Address: 407 Owen Sound St., Shelburne, ON L9V 2W9
Phone: 519-925-3530

Offices of Chiropractors:

Dr. Robert Weinper
Address: 215 First Ave. E, Shelburne, ON L9V 3J9
Phone: 519-925-3400

Office of Chiropody

Shelburne Foot Clinic
Betty Anne Prince D. Ch.
Address: 213 Main Street E, Shelburne, ON L9V 3K4
Phone: 519-925-0418

Offices of Optometrists:

Shelburne Primary Eye Care
Colette Whiting & Sandra Gillis –Kennedy
Address: 207 First Ave., Shelburne, ON L9V 3J9
519-925-3320

Offices of Physical, Occupational, and Speech Therapists and Audiologists:

Dufferin Holistic Health
Meghan MacRae-Kruger
Address: 167 Centre St., Shelburne, ON L9V 3R8
Phone: 519- 925-1999

Offices of all other Health Practitioners:

Laura Matts Registered Massage Therapist
Address: 104 – 147 Main Street West, Shelburne, ON L9V 3K3

Lynda Clare Massage Therapy
Lynda Clare
308 Victoria St. , Shelburne, ON L9V 2Y2
Phone: 519- 925-9819

Community care Facilities for the Elderly

Shelburne Residence Retirement and Nursing Home
Diane Rombout, Administrator
Address: 200 Robert St., Shelburne, ON L9V 3S1
Phone: 519-925-3746

Services for the Elderly and Persons with Disabilities

Dufferin Oaks Home for Seniors
Valerie Quarrie– Director
Address: 151 Centre St., Shelburne, ON L9V 3R7
Phone: 519-925-2140

Insurance/Mortgage Companies

Crewson Insurance Brokers Limited
Address: 110 Adeline St., Shelburne, ON L9V 3J8
Phone: 519-925-3145

Dufferin Mutual Insurance Company
Address: 712 Main St. E, Shelburne, ON L9V 2Z4
Phone: 519-925-2026

Neighborhood Mortgage
131 Fourth Avenue, Shelburne , ON L9V 2X1
519-306-2000

MortgageBrokers.com
Address: 209 Main Street E, Shelburne, ON L9V 3K4
Phone: 519-925-2632

Dominion Lending Centre
211 Main St. E, Shelburne, ON L9V 3K4
519-925-6700

Ostic Insurance Brokers Limited
Address: 131 Main Street West, Shelburne, ON L9V 3K3
Phone: 519-925-3033

Sunlife
Address: 101 Main St. E. Unit A, Shelburne, ON L9V 3K3
Phone: 519-925-5264

The Co-operators
Address: 113 Owen Sound St., Shelburne, ON L9V 3L1
Phone: 519-925-2297

Library

The Shelburne Public Library serves the community of Shelburne and the surrounding municipalities of Amaranth, Melancthon, Mono and Mulmur.

201 Owen Sound Street, Shelburne, ON L9V 3L2
Phone: 519-925-2168
info@shelburnelibrary.ca
www.shelburnelibrary.ca

Licenses

Any licenses you require – marriage, business, etc. <http://www.shelburne.ca/town-hall/departments/clerks-department/license-certificates-permits>

Parks

Throughout the Town, residents can enjoy a variety of recreational areas including parkettes, neighbourhood and community parks as well as municipal open spaces and conservation areas.

For Town maps and trails, please visit www.shelburne.ca

- Greenwood Park (Soccer, playground, BMX and Skate Board) - 355 Greenwood Street, Shelburne ON
- Greenwood Parkette- (play equipment) - 781 Greenwood Cres. Shelburne, ON
- Simon Park - 371 Simon Street, Shelburne, ON
- Simon Court- 480 Simon Court, Shelburne, ON
- Hyland Park- 209 Fourth Avenue, Shelburne, ON
- FiddlePark - 201 Second Line, Shelburne, ON
- KTH Park (ball, soccer fields) 199 Homestead Drive, Shelburne ON

Personal Care

Beauty Salons

Dr. Nails and Spa

Nhan Ho

Address: 226 First Avenue E, Unit 8, Shelburne, ON L9V 2X4

Phone: 519-925-5575

Unisex Hair Salons

Changes Hair Studio

Address: 520 Main St., Shelburne, ON L9V 2Z2

Phone: 519-925-0979

Creative Hair Boutique

Address: 173 Main St W, Shelburne, ON L9V 3K3

Phone: 519-925-3070

Enchanting Esthetics

Address: 108 Main W, Shelburne, ON L9V 3K9

Phone: 519-925-6935

Other Personal Care Services**Oasis Tanning Studio**

Address: 514 - 526 Main St. E., Shelburne, ON L9V 2Z2

Phone: 519-925-0061

Shelburne Health & Wellness

Address: 165 Main St. W, PO Box 97, Shelburne, ON L9V 3K3

Phone: 519-925-0444

Soaring Heart Wellness

Address: 116 Main St. East, Shelburne, ON L9V 3K5

Phone: 519-925-2822

Post Office

Shelburne Post Office

Address: 131 First Avenue E, Shelburne, ON L9V 3J9

Phone: 519-925-3615

Real Estate

Offices of real estate brokers:

iPro Realty Ltd.

Bob McInnes & Gerri Kilgour-McInnes

Address: 41 Broadway, Unit 3, Orangeville, Ontario L9W 1J7

Phone: 519-217-4111

Fax: 519-943-7044

Lynne Seston - Realtor

Address: 518394 County Rd 124, RR #2, Shelburne, ON L0N 1S0

Phone: 905-717-1251

Fax: 905-898-7345

RCR Royal LePage

Address: 136 Main St. E, Shelburne, ON L9V 3K5

Phone: 519-925-2761

Re/Max Select Realty Ltd. Brokerage

Address: 209 Main St. E, Shelburne, ON L9V 3K4

Phone: 519-925-2345

Fax: 519-925-2345

Recreation

Centre Dufferin Recreation Complex

Address: 200 Fiddlepark Lane, Box 985 Shelburne, ON L9V 3C9

Phone: 519-925-2400

Shelburne Curling Club

Address: 110 O'Flynn St., Shelburne, ON L9V 2W9

Phone: 519-925-2011

Shelburne Golf & Country Club

Sam Young

Address: 516423, RR # 3, Shelburne, ON L0N 1S7

Phone: 519-925-5581

Property Tax

Please visit <http://www.shelburne.ca/town-hall/departments/treasury> for information regarding property tax.

Roads

Please visit <http://www.shelburne.ca/town-hall/departments/public-works> for information regarding roads.

Senior Services

Please visit <http://www.dufferincounty.ca/> for information regarding Senior Services. You may also call The County of Dufferin at 519-941-2816.

Maps

Please visit <http://www.shelburne.ca/residents/maps> for town maps and trails

New Residents Phone and Contact List

Religious Organizations

Abiding Place Ministries, 519-925-3651

Bethel Bible Chapel, 519-925-3910

Church of the Nazarene, 519-925-0560

Cross Roads Community Church, 519-939-1453

St. Pauls Anglican Church, 519-925-2251

Trinity United Church, 519-925-2233

<http://www.shelburne.ca/residents/education-religion>

Service Clubs

Rotary, <http://www.shopshelburne.com/rotaryclubofshelburne/?listing.action=about>

Kinsmen, www.district1kin.ca

Kinettes, www.district1kin.ca

Lions, http://e-clubhouse.org/sites/shelburne_on/

Royal Canadian Legion, <http://www.legion.ca/>

The Shelburne & District Agricultural Society, <http://www.shelburnefair.com/>

Sports Clubs

Turn It Out,

https://www.facebook.com/permalink.php?id=380012778805973&story_fbid=513843482089568

Dance Fuel, www.gvdc.ca

Skate Canada, 519-925-6678

Shelburne Minor Hockey Association, www.shelburneminorhockey.com

Shelburne Vets Minor Lacrosse, www.shelburnevets.com

Shelburne Muskies, www.shelburnemuskie.com

Shelburne Soccer Club, 519-925-8558, info@shelburnesoccer.com www.shelburnesoccer.com

Shelburne Shooters Ball Hockey

<http://www.townofshelburne.on.ca/recreation/cdrc/clubs-and-organizations>

Mansfield Minor Baseball, 519-925-6678, <http://ssmba.ca/>

Shelburne Minor Baseball, shelburnebaseball@gmail.com

Shelburne Red Wings, www.shelburneredwings.ca

Shelburne Curling Club, 519-925-2011

Community Organizations

1st Shelburne Scouting (Beavers, Cubs & Scouts), Graham Halkett, graham@halkett.ca

Shelburne Girl Guide Units, Tricia Field, 519-925-3109, tfield@rogers.com

Welcome Wagon, (519) 925-6284 and (519) 925-2925

<http://www.dufferindirectory.com/Welcome-Wagon---Shelburne-Dundalk.html>